

## **USER GUIDE TO FILL THE ONLINE APPLICATION FORM FOR APECET- 2017**

The candidates are required to be ready with the **following mandatory / optional details** to fill in the appropriate fields before filling the Online Application Form:

**The Mandatory / Optional details are as follows:**

<b>S.NO</b>	<b>Details Required</b>	<b>Document to be Referred</b>
<b>1</b>	<b>APOnline Transaction Id.</b> (if payment is being made by cash through APOnline Centre)	Receipt form from AP Online Centre
	<b>Credit card or Debit card details</b> (If payment is being made through Credit card / Debit card/Net Banking)	Credit Card / Debit Card/Net Banking Account User ID and its password
<b>2</b>	<ul style="list-style-type: none"> <li>Qualifying Examination appeared or passed</li> <li>Hall ticket Number of the Qualifying Examination</li> </ul>	Marks memos / Hall Ticket Number of Degree / Intermediate / 10 <sup>th</sup>
<b>3</b>	<b>Examination paper chosen for entrance test(ECET)</b>	Eligibility Criteria
<b>4</b>	<b>Date of Birth, Birth District, Birth State</b>	10 <sup>th</sup> or Equivalent Certificate
<b>5</b>	<b>Hall Ticket Number of SSC or Equivalent examination Certificate</b>	10 <sup>th</sup> or Equivalent Certificate
<b>6</b>	<b>Local Status (OU/AU/SVU/ Non-local)</b>	Definition of local / Non-local
<b>7</b>	<b>Income of Parents (Income Up to Rs.1.0 lakh orUptoRs. 2.0 lakhs)</b>	Income certificate issued by MRO through MeeSeva
<b>8</b>	<b>STUDY DETAILS</b>	Study certificates from Class 6 to 10+2 / degree or diploma
<b>9</b>	<b>Category (SC, ST,BC, etc.) andApplication number of theCasteCertificate (in case of SC/ST/BC only)</b>	Caste Certificate issued by the MRO/ Competent Authority through MeeSeva

<b>10</b>	<b>Special Category (NCC, PH, Sports, CAP, etc.)</b>	The Certificate issued by Competent Authority
<b>11</b>	<b>Aadhaar Card details</b>	Aadhaar Card
<b>12</b>	<b>Ration Card Details</b>	Ration Card
<b>13</b>	<b>Passport size photograph</b>	A good quality passport size photograph in <b>.jpg or .jpeg</b> of size <b>less than 50Kb</b>
<b>14</b>	<b>Signature</b>	signature affixed with a black pen on a white paper shall be scanned and saved as <b>.jpg or .jpeg</b> of <b>less than 30Kb</b>

The following system requirements need to be available to comfortably browse APECET-2017 official website [www.sche.ap.gov.in/ecet](http://www.sche.ap.gov.in/ecet)

#### **SYSTEM REQUIREMENTS:**

For better viewing of APECET-2017 website [www.sche.ap.gov.in/ecet](http://www.sche.ap.gov.in/ecet) and smooth Application submission through ONLINE mode, the candidates are hereby informed that the following computer system

Requirements are most desirable:

- Browsers such as Google Chrome / Mozilla Firefox 3.6 and above /Internet Explorer 6.0 and above
- Screen Resolution: 600x800
- Adobe Acrobat Reader 8.0 and above
- Disable the pop-up blocks and uninstall all the Script blockers.

# APECET 2017- FEE PAYMENT AND ONLINE APPLICATION FORM

## FILLING FLOWCHART

VISIT [www.sche.ap.gov.in /ecet](http://www.sche.ap.gov.in/ecet) & Click **“APPLY ONLINE”**

Payment of Registration Fee

Mode of Payment (Any of the 2 Modes)

<b>AP ONLINE by cash</b>	<b>Debit Card / Credit Card/ Net Banking</b>
1. Choose your nearest APOne centre. 2. Visit any of the above centres with the following mandatory details like: <ul style="list-style-type: none"> <li>a. Hall Ticket number of the Qualifying Examination</li> <li>b. Name of the Candidate</li> <li>c. Date of Birth.</li> <li>d. Mobile number</li> </ul>	1. If you choose the payment using Debit card /Credit card /Net Banking mode, go through the Instruction booklet carefully and be ready with all the required details for ONLINE SUBMISSION. 2. Click on “MAKE PAYMENT” button and proceed by filling the required details
You will receive a receipt for the Registration fee paid containing a Payment Id. from the payment centre.	You will be redirected to the Payment Gateway site. <b>Note: During the Payment process, don’t click on Back /Refresh buttons or don’t close the Browser page abruptly.</b>
Visit <a href="http://www.sche.ap.gov.in/ecet">www.sche.ap.gov.in/ecet</a> along with the receipt form.	After your Payment is successful <b>“Payment Id.”</b> will appear on the screen. <b>Note down the</b>
With the receipt form details and click on the “ApplicationForm” button.	<b>“Payment Id.”</b> Then proceed with the <b>“Application Form”</b> filling Process.

**Stage 1:** On your Internet Browser, type the website address [www.sche.ap.gov.in/ecet](http://www.sche.ap.gov.in/ecet) and press **Enter**. The following screen is displayed on the computer screen.

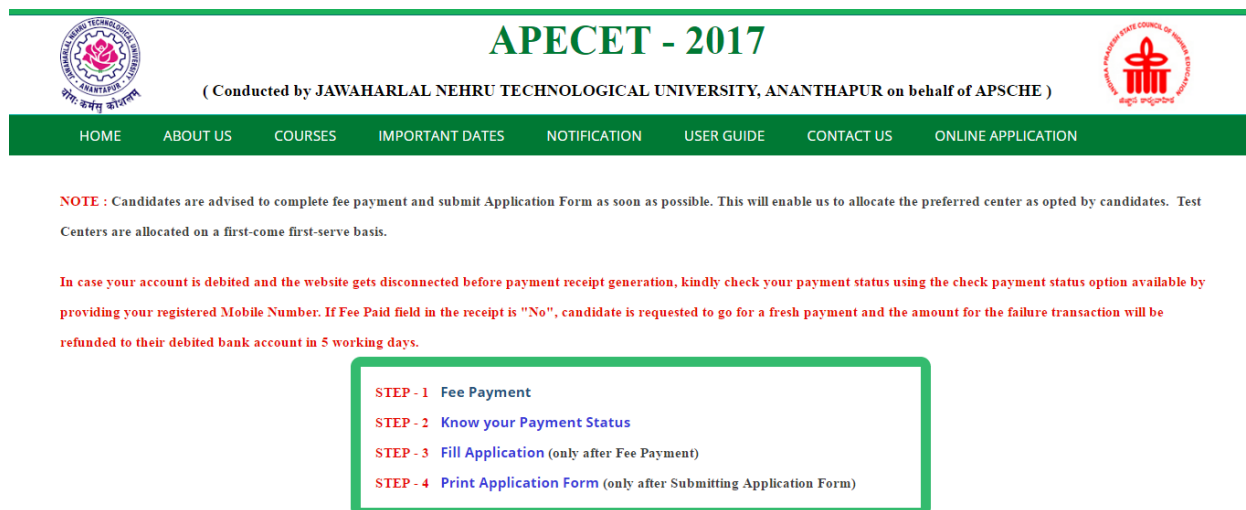

**APECET - 2017**  
( Conducted by JAWAHARLAL NEHRU TECHNOLOGICAL UNIVERSITY, ANANTHAPUR on behalf of APSCH )

HOME ABOUT US COURSES IMPORTANT DATES NOTIFICATION USER GUIDE CONTACT US ONLINE APPLICATION

**NOTE :** Candidates are advised to complete fee payment and submit Application Form as soon as possible. This will enable us to allocate the preferred center as opted by candidates. Test Centers are allocated on a first-come first-serve basis.

In case your account is debited and the website gets disconnected before payment receipt generation, kindly check your payment status using the check payment status option available by providing your registered Mobile Number. If Fee Paid field in the receipt is "No", candidate is requested to go for a fresh payment and the amount for the failure transaction will be refunded to their debited bank account in 5 working days.

**STEP - 1** Fee Payment  
**STEP - 2** Know your Payment Status  
**STEP - 3** Fill Application (only after Fee Payment)  
**STEP - 4** Print Application Form (only after Submitting Application Form)

There are 4 **Steps** in filing the APECET online application.

**Step-1: Fee Payment:** Candidate can make Online Fee Payment through this option.

**Step-2: Know your Payment status:** Candidate can check Success/Failure status of Fee Payment

**Step-3: Fill Application:** After fee payment either by cash at APOne Center or by money transfer by Debit/Credit/Net Banking modes, candidate should fill in the Application through this option.

**Step-4: Print Application Form:** After application form submission, candidate can print the submitted form.

**Step 1:** Select **Fee Payment Tab** as shown in the screen below.

**NOTE :** Candidates are advised to complete fee payment and submit Application Form as soon as possible. This will enable us to allocate the preferred center as opted by candidates. Test Centers are allocated on a first-come first-serve basis.

In case your account is debited and the website gets disconnected before payment receipt generation, kindly check your payment status using the check payment status option available by providing your registered Mobile Number. If Fee Paid field in the receipt is "No", candidate is requested to go for a fresh payment and the amount for the failure transaction will be refunded to their debited bank account in 5 working days.

- STEP - 1** [Fee Payment](#)
- STEP - 2** [Know your Payment Status](#)
- STEP - 3** [Fill Application](#) (only after Fee Payment)
- STEP - 4** [Print Application Form](#) (only after Submitting Application Form)

After clicking on **Fee Payment** Tab, a fee payment webpage will be displayed as shown in the screen below.

#### Fee Payment for APECET - 2017

Qualifying Exam Hall Ticket Number * :	<input type="text" value="1020304050"/>
Candidate's Name * :	<input type="text" value="S Satish Kumar"/>
Date of Birth * (as per SSC or Equivalent) :	<input type="text" value="01/01/1990"/>
Mobile Number * :	<input type="text" value="9010203040"/>
Mobile Number Mentioned Above Is My * :	<input checked="" type="radio"/> Self <input type="radio"/> Father <input type="radio"/> Mother <input type="radio"/> Relative
Alternate Mobile Number :	<input type="text" value="Enter Alternate Mobile Number"/>
E-Mail ID * :	<input type="text" value="s@gmail.com"/>
Fee Amount :	Rs. 40.00/-
Processing Fee Rs. 50.00 + Taxes Rs. 7.00 :	Rs. 97.00/-
Total Amount :	Rs. 97.00/-
<input type="button" value="Initiate Payment"/>	

Fill in **ALL** the mandatory details given in the web page. The details are **Qualifying Examination Hall Ticket No., Candidate's Name, Date of Birth, Mobile Number, Mobile No Mentioned above belongs to Self or Father or Mother or Relative,**

**Alternate Mobile Number, E-Mail ID, Fee Amount (FROZEN)** (will be populated automatically based on the stream selected by the candidate).

<b>Fee Amount for APECET-2017</b>	<b>: Rs.500/-</b>
<b>Processing Fee</b>	<b>: Rs 57.50</b>
<b>Total Fee</b>	<b>: Rs557.50</b>

After filling the mandatory details click on **Initiate Payment** button, the control will lead you to the AP Online PAYMENT GATEWAY where you can select the mode of payment credit card or debit card or net banking as shown in the screen below.

**APOnline Payment Gateway**

Payment Type :

☒ Credit Card

Pay Now

**Note:** The candidate can use VISA or MASTERCARD or MAESTRO type Debit card issued by any Bank.

After the relevant **Card Type** logo is selected by the candidate, click on the button **“Make Payment”** and the control will automatically take you to the **BANK PAYMENT GATEWAY** screen.

**(NOTE:** During the Payment processes, DO NOT double click on buttons or click on Back / Refresh buttons or DONOT closes the Browser web page abruptly, instead maintain patience as prompted on the screen).

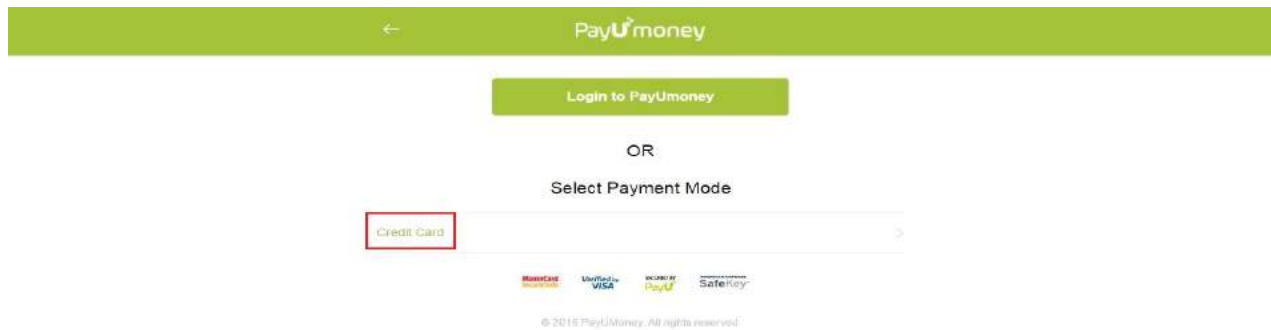

Clicking on **Credit Card** button, the following page will be displayed, fill in all the credit card details and click on **Pay** button as shown in the screen below.

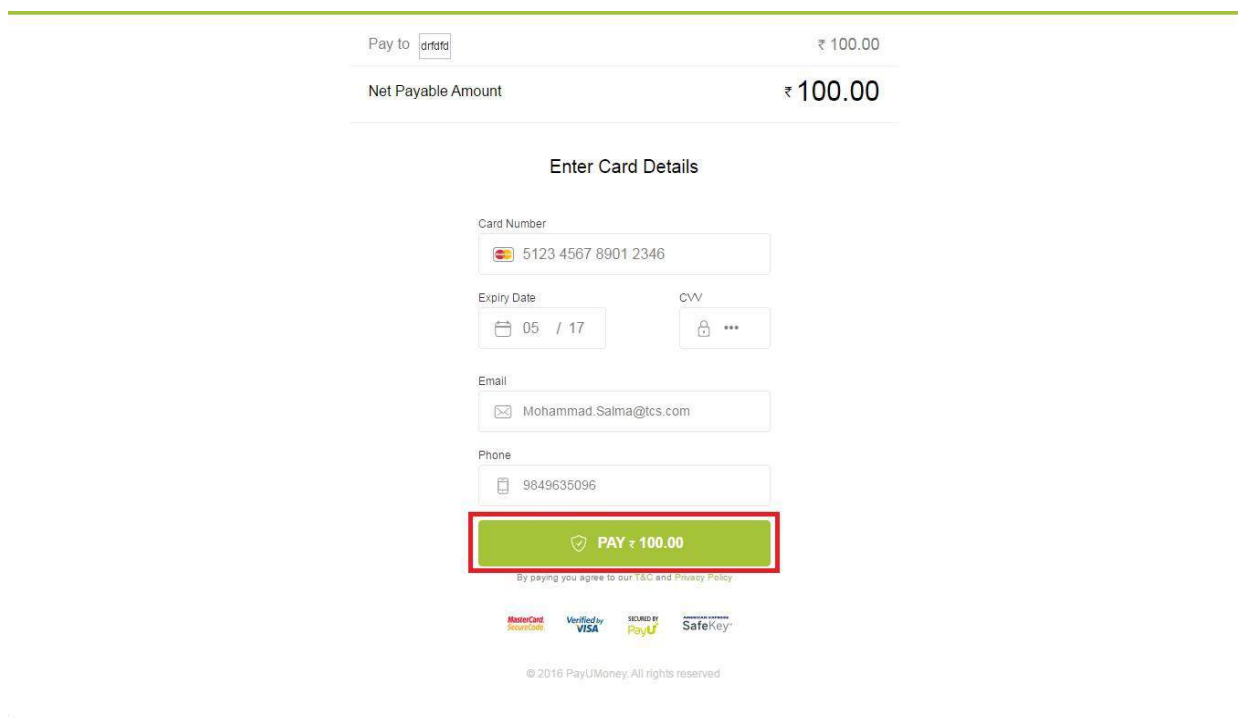

Pay to drtdf ₹ 100.00

Net Payable Amount ₹ 100.00

Enter Card Details

Card Number  
5123 4567 8901 2346

Expiry Date 05 / 17 CVV \*\*\*

Email  
Mohammad.Salma@tcs.com

Phone  
9849635096

**PAY ₹ 100.00**

By paying you agree to our T&C and Privacy Policy

MasterCard Verified by VISA SECURED BY PayU SafeKey

© 2016 PayUMoney. All rights reserved

Alternatively, the payment can be made through Net Banking also.

The confirmation of successful payment of Registration Fee is shown with the “**Transaction is successful**” message along with Payment ID.

**APECET 2017 - Payment Success**

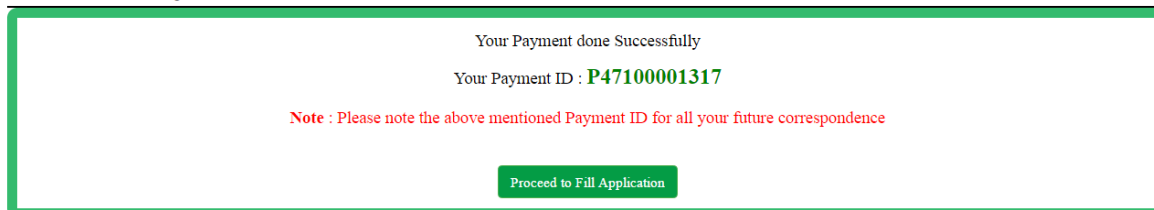

Your Payment done Successfully

Your Payment ID : **P47100001317**

**Note :** Please note the above mentioned Payment ID for all your future correspondence

[Proceed to Fill Application](#)

**Note: Preserve Payment reference ID (after payment) for future correspondence.**

Candidate has two options either to proceed to fill in the application immediately or at a later date [**\*\* Refer to last dates**]. Click on “**Proceed to Fill Application**” to fill the application immediately and you will be taken to the Application screen as described in step 3. If you choose another day to fill the application, simply close the window and in such case you need to start from step3.

In a rare case, if the amount is deducted from your account and message of “**Transaction is successful**” or the payment ID is not displayed, wait for few hours and check your payment status as described in step 2.

Otherwise pay the registration fee again as in step 1. The amount deducted from your account made in the first attempt will be refunded or rolled back into your account.

**Step 2:** The candidate can also check the status of payment made through this option.

Click on **Know Your Payment Status** tab for checking the status of the payment as shown in the below screen.

After clicking on **Know Your Payment Status** Tab, the following page will be displayed. Furnish the same hall ticket number and mobile number as given in step 1 and click on **Check Payment Status** button as shown in the screen below.

After clicking on **Check PaymentStatus** button, the following success/Failure pagewill be displayedas shown in the screen below.

#### Know your Payment Status

Qualifying Examination Hall Ticket No *	Mobile Number *
<input type="text" value="1020304050"/>	<input type="text" value="9010203040"/>
<input type="button" value="Check Payment Status"/>	

S.No.	Payment Reference ID	Status
1	P47100001317	Success

**Step 3:** The candidate can start filling the application by selecting the tab “Fill Application (only after fee payment)”

( Conducted by JAWAHARLAL NEHRU TECHNOLOGICAL UNIVERSITY, ANANTHAPUR on behalf of APSCH )

HOMEABOUT USCOURSESIMPORTANT DATESNOTIFICATIONUSER GUIDECONTACT USONLINE APPLICATION

**NOTE :** Candidates are advised to complete fee payment and submit Application Form as soon as possible. This will enable us to allocate the preferred center as opted by candidates. Test Centers are allocated on a first-come first-serve basis.

In case your account is debited and the website gets disconnected before payment receipt generation, kindly check your payment status using the check payment status option available by providing your registered Mobile Number. If Fee Paid field in the receipt is "No", candidate is requested to go for a fresh payment and the amount for the failure transaction will be refunded to their debited bank account in 5 working days.

- STEP - 1 [Fee Payment](#)
- STEP - 2 [Know your Payment Status](#)
- STEP - 3 [Fill Application](#) (only after Fee Payment)
- STEP - 4 [Print Application Form](#) (only after Submitting Application Form)

Fill in the details of payment reference ID, Qualifying examination Hall ticket number, mobile number and date of birth and click on **Proceed to fill application**.

**NOTE :** In case you have not paid the fee yet, please visit this page ([Click Here](#)) and pay the fee first.

Payment Reference ID *	Qualifying Examination Hall Ticket No *	Mobile Number *	Date of Birth * (dd/mm/yyyy)
P47100001317	1020304050	9010203040	01/01/1990
<a href="#">Proceed to Fill Application</a>			

In the application form, the fields marked with ‘\*’ symbol are MANDATORY which cannot be left blank without providing information. The details provided during the Registration Fee payment are frozen and cannot be edited.

# APECET - 2017

( Conducted by JAWAHARLAL NEHRU TECHNOLOGICAL UNIVERSITY, ANANTHAPUR on behalf of APSCHE )

[HOME](#)[ABOUT US](#)[COURSES](#)[IMPORTANT DATES](#)[NOTIFICATION](#)[USER GUIDE](#)[CONTACT US](#)[ONLINE APPLICATION](#)

**NOTE :** In case you have not paid the fee yet, please visit this page ([Click Here](#)) and pay the fee first.

Payment Reference ID \*

P47100001317

Qualifying Examination Hall Ticket No \*

1020304050

Mobile Number \*

9010203040

Date of Birth \* (dd/mm/yyyy)

01/01/1990

## APECET - 2017 APPLICATION FORM

### 1. Candidate Details

Candidate's Name \*

S SATISH KUMAR

(as per SSC or Equivalent Records)

Father's Name \*

ENTER FATHER'S NAME

(as per SSC or Equivalent Records)

Mother's Name \*

ENTER MOTHER'S NAME

(as per SSC or Equivalent Records)

Date of Birth \* (dd/mm/yyyy)

01/01/1990

Gender \*

☐ Male ☐ Female ☐ Transgender

Aadhaar Card Number \*

Enter Aadhaar Card Number

Birth District \*

--Select--

Birth State \*

--Select--

Ration Card Number

Enter Ration Card Number

### Category \*

☐ OC ☐ BC\_A ☐ BC\_B ☐ BC\_C ☐ BC\_D ☐ BC\_E ☐ SC ☐ ST

Caste Certificate Number

Enter Caste Certificate Number

### Special Reservation Category

☐ National Cadet Corps (NCC)☐ Children of Armed Personnel (CAP)☐ Sports & Games☐ Anglo Indian**PH (Physically Handicapped)**☐ VH (Visually Handicapped)☐ HI (Hearing Impaired)☐ OH (Orthopedically Handicapped)

### Local Area \*

☐ AU ☐ SVU ☐ OU ☐ Non-Local ☐ Other State

### Minority / Non-Minority \*

☒ Non-Minority ☐ Minority

### Annual Income of the Parents (Rs.) \*

☒ Below One Lakh ☐ Above one Lakh and Below Two Lakhs ☐ More than Two Lakhs

Income Certificate Number

Enter Income Certificate Number

### Candidate Bank Details

Name as in Bank Account

Enter Name as in Bank Account

Account Number

Enter Account Number

IFSC Code

Enter IFSC Code

### 1. Candidate Details

Candidate's Name \*

S SATISH KUMAR

Father's Name \*

ENTER FATHER'S NAME

Mother's Name \*

ENTER MOTHER'S NAME

(as per SSC or Equivalent Records)

(as per SSC or Equivalent Records)

(as per SSC or Equivalent Records)

Date of Birth \* (dd/mm/yyyy)

01/01/1990

Gender \*

☐ Male ☐ Female ☐ Transgender

Aadhaar Card Number \*

Enter Aadhaar Card Number

Birth District \*

--Select--

Birth State \*

--Select--

Ration Card Number

Enter Ration Card Number

Category \*

☐ OC ☐ BC\_A ☐ BC\_B ☐ BC\_C ☐ BC\_D ☐ BC\_E ☐ SC ☐ ST

Caste Certificate Number

Enter Caste Certificate Number

Special Reservation Category

☐ National Cadet Corps (NCC)

☐ Children of Armed Personnel (CAP)

☐ Sports & Games

☐ Anglo Indian

PH (Physically Handicapped)

☐ VH (Visually Handicapped)

☒ HI (Hearing Impaired)

☐ OH (Orthopedically Handicapped)

Do You Require Scribe?

☐ Yes ☒ No

Sadarem Number

Enter Sadarem Number

Local Area \*

☐ AU ☐ SVU ☐ OU ☐ Non-Local ☐ Other State

Minority / Non-Minority \*

☒ Non-Minority ☐ Minority

Annual Income of the Parents (Rs.) \*

☒ Below One Lakh ☐ Above one Lakh and Below Two Lakhs ☐ More than Two Lakhs

Income Certificate Number

Enter Income Certificate Number

Candidate Bank Details

Name as in Bank Account

Enter Name as in Bank Account

Account Number

Enter Account Number

IFSC Code

Enter IFSC Code

2. Address

House No. (or) C/O \*

Enter House No. (or) C/O

Village / Street / Locality \*

Enter Village / Street / Locality

Mandal / Town / City \*

Enter Mandal / Town / City

District \*

Enter District

State \*

Enter State

Pin Code \*

Enter Pin Code

Mobile Number \*

9010203040

Alternate Mobile Number

Enter Alternate Mobile Number

Telephone Number (Landline)

Enter TelePhone Number (Landline)

E-Mail Id \*

S@GMAIL.COM

3. Qualifying Examination

Type of the Exam \*

Course Studied at Diploma / Degree Level \*

### 3. Qualifying Examination

Type of the Exam \*

- ☐ Diploma
- ☐ BSC (MATHEMATICS)

Course Studied at Diploma / Degree Level \*

--Select--

Hall Ticket No of the Qualifying Examination \*

1020304050

Year of App. / Passing the Qualifying Exam \*

--Select--

Medium of Instruction at Qualifying Exam \*

- ☒ English ☐ Telugu ☐ Urdu ☐ Others

#### SSC or Equivalent (10th Class) \*

- ☒ Urban
- ☐ Rural

SSC Hall Ticket No \*

Enter SSC Hall Ticket No

Month of Passing \*

--Select--

Year of Passing \*

--Select--

#### Intermediate or Equivalent (10+2)

- ☒ Urban
- ☐ Rural

Intermediate Hall Ticket No

Enter Intermediate Hall Ticket No

Month of Passing

--Select--

Year of Passing

--Select--

#### Place of Study

Class-6 \*

--Select--

Class-7 \*

--Select--

Class-8 \*

--Select--

Class-9 \*

--Select--

Class-10 \*

--Select--

Inter 1st year / Equivalent

--Select--

#### Place of Study

Class-6 \*

--Select--

Class-7 \*

--Select--

Class-8 \*

--Select--

Class-9 \*

--Select--

Class-10 \*

--Select--

Inter 1st year / Equivalent

--Select--

Inter 2nd year / Equivalent

--Select--

Degree

--Select--

Diploma

--Select--

### 4. Details of Common Entrance Test

#### Test Centre Preferences

Primary District \*

--Select--

Preference 1 \*

--Select--

Preference 2 \*

--Select--

Preference 3 \*

--Select--

Secondary District \*

--Select--

Preference 1 \*

--Select--

Preference 2 \*

--Select--

Preference 3 \*

--Select--

#### Photo & Signature \*

Photo (<50kb jpg, jpeg)

Choose File No f...sen

Signature (<30kb jpg, jpeg)

Choose File No f...sen

- ☐ I have carefully gone through the instruction Booklet and I am conversant with the instructions. I shall abide by the eligibility conditions and other regulations to be satisfied for appearing at the entrance test and admission into any course prescribed. Further, I assure that, I will not involve in any malpractice or illegal activities in the entrance test. In case, I have furnished any false information or involved in any malpractice or illegal activities, I am liable for punishment as per the existing law. I am responsible for the correctness of the above details filled in by me and the CONVENER, APECET - 2017 is not responsible in any way. Mere appearing for the entrance examination does not confer any right for me to take admission.

**SAVE :** Will record the partially filled details in the Database. The same can be retrieved at your convenience and you can continue to fill the rest and submit the form.

**PREVIEW / SUBMIT :** You will have a chance to preview your application and then finally confirm your application by clicking on Confirm button.

Save

Preview / Submit

Payment Reference ID: P47100001317

Qualifying Examination Registration Ticket No: 1020304050

Mobile Number: 9010203040

Date of Birth: (dd/mm/yyyy) 01/01/1990

**Your application is saved temporarily. Click on Preview / Submit button to confirm your Application**

**Close**

**APECET - 2017 APPLICATION FORM**

**1. Candidate Details**

Candidate's Name \*      Father's Name \*      Mother's Name \*

Candidates need to fill in the following details in the application form:

## 1. Candidate Details:

**1. Candidate Details**

Candidate's Name \*  
S SATISH KUMAR  
(as per SSC or Equivalent Records)

Father's Name \*  
ENTER FATHER'S NAME  
(as per SSC or Equivalent Records)

Mother's Name \*  
ENTER MOTHER'S NAME  
(as per SSC or Equivalent Records)

Date of Birth \* (dd/mm/yyyy)  
01/01/1990

Gender \*  
☒ Male    ☐ Female    ☐ Transgender

Aadhaar Card Number \*  
853486431483

Birth District \*  
KRISHNA

Birth State \*  
ANDHRA PRADESH

Ration Card Number  
Enter Ration Card Number

**Candidate Name:** Name of candidate as entered in fee payment screen will be displayed here and cannot be modified or edited.

**Father's Name:** The candidate has to enter his / her Father's name as per 10<sup>th</sup> class records in the provided space in CAPITAL LETTERS.

**Mother's Name:** The candidate has to enter his / her Mother's name as per 10<sup>th</sup> class records in the provided space in CAPITAL LETTERS.

**Date of Birth:** Date of Birth as entered in fee payment screen will be displayed here and cannot be modified or edited.

**Gender:** Select your Gender among the three options given.

**Aadhaar Card Number/Enrollment No.:** Enter your Aadhar Card number if not available, enter the Aadhar Enrolment number.

**Birth District:** Select the Birth District from the drop down with district names of Andhra Pradesh. In case the birth place is in Telangana or other state or other country, select the appropriate value from the drop down list.

**Birth State:** Select your Birth State from the drop down boxes provided.

**Ration Card Number:** Enter the Ration card number of your family.

Category \*

☒ OC ☐ BC\_A ☐ BC\_B ☐ BC\_C ☐ BC\_D ☐ BC\_E ☐ SC ☐ ST

Caste Certificate Number

Special Reservation Category

☐ National Cadet Corps (NCC)  
☐ Children of Armed Personnel (CAP)  
☐ Sports & Games  
☐ Anglo Indian

PH (Physically Handicapped)

☐ VH (Visually Handicapped)  
☒ HI (Hearing Impaired)  
☐ OH (Orthopedically Handicapped)

Do You Require Scribe?

☐ Yes ☒ No

Sadarem Number

Local Area \*

☐ AU ☐ SVU ☐ OU ☐ Non-Local ☐ Other State

Minority / Non-Minority \*

☒ Non-Minority ☐ Minority

Annual Income of the Parents (Rs.) \*

☒ Below One Lakh ☐ Above one Lakh and Below Two Lakhs ☐ More than Two Lakhs

Income Certificate Number

**Caste Category:** Click on the relevant option of your caste category as per the Caste certificate. Enter the caste certificate number issued by the competent authority through MeeSeva in case your caste category is other than OC.

**Special Reservation Category:** Reservations are provided for candidates with NCC, CAP, Sports & Games, Physically Handicapped categories also. Select the applicable categories for which supportive certificates are available. In case of PH, the medical board certificate issued through SADAREM shall be entered.

**Local Area:** Based on the places of study during the preceding 7 years of the qualifying examination, local area is decided.

- The part of the State comprising the districts of Srikakulam, Vizianagaram, Visakhapatnam, East Godavari, West Godavari, Krishna, Guntur and Prakasam shall be regarded as the **AU** Local Area
- The part of the State comprising the districts of Anantapur, Kurnool, Chittoor, Cuddapah and Nellore shall be regarded as the **SVU** Local Area
- If the places of study fall in districts of Telangana State, it shall be regarded as **OU** local area.
- Candidates who studied for more than 4 years in other states of India and whose parents are residing in State of Andhra Pradesh or Telangana for a period of 10 years or whose parents are employed in State or Central or quasi Government organizations at the time of applying for the CET shall be considered as **Non Local**
- Candidates who have completely studied in other states of India (other than AP and Telangana) and whose parents are not residents of Andhra Pradesh or Telangana will come under the category of **Other State**. Their admission into the colleges is subject to the orders in vogue at the time of admission.
- However, these credentials will be verified based on the certificates produced at the time of admission.

**Minority/ Non-Minority:** If the candidate belongs to any of the minority communities such as Muslim, Christian, Buddhist, Sikh, Jain, Zoroastrian or other minority, click on Minority button and select the applicable minority. Otherwise, if the candidate does not belong to a Minority community, then the Non-Minority option has to be clicked.

**Annual Income of the Parents (in Rs.₹):** Select the any one of the three options provided as given below regarding the “Annual Income of the Parents (Rs.):” A valid income certificate issued by competent authority through MeeSeva and its number shall be entered.

**Candidate Bank Details:** Candidate should enter his/her bank details like Name of the Account holder, Account No and IFSC Code. This data is required for mainly scholarship remittance if applicable.

Candidate Bank Details		
Name as in Bank Account	Account Number	IFSC Code
Indian Bank	123213423144	IB4040

## **2. Address:**

Candidate should enter his/her Present/Permanent address with the following fields House No or C/O, Village/Street/Locality, Mandal/Town/City, District, State, Pin code, Mobile No & Email ID as shown in the screen below.

**House No. (Or) C/O:** Candidate should enter his/her House Number.

**Village/Street /Locality:** Candidate should enter his/her Street Number or Locality Number or Village Name.

**Mandal/Town/City:** Candidate should enter his/her Mandal Name or Town Name or City Name.

**District:** Candidate should enter his / her District Name.

**State:** Candidate should enter his/her State Name.

**Pin Code:** Candidate should enter his/her State Pin Code Number.

**Mobile Number, Alternate Mobile Number and Telephone Number:** Candidate should enter his/her Mobile Number, Alternate Mobile Number and Telephone Number.

**Email Id:** Candidate should enter his/her Email ID.

## **3. Qualifying Examination:**

(a) They should have obtained a Diploma in Engineering and Technology/ Pharmacy from the State Board of Technical Education of Andhra Pradesh State or any other Diploma from an AICTE approved institution recognised by the Government of Andhra

Pradesh as equivalent thereto for admission into the relevant B.E./ B.Tech./ B.Pharmacy courses into the Courses corresponding to the Diplomas as given in the instruction booklet.

(OR)

They should have passed the 3-year B.Sc Degree examination with Mathematics as one of the subjects in the group combination from a recognized University in the state or its equivalent

(b) Candidates should have passed Diploma in Engineering and Technology/ Pharmacy/ B.Sc Degree as the case may be with at least 45% marks (40% in case of candidates belonging to reserved category) for entry into relevant courses.

**Select the appropriate type of qualifying examination Diploma /Degree** and also select the name of course studied at Diploma / Degree level.

Enter the hall ticket number of the qualifying examination (Diploma / Degree as applicable) and the year of passing the qualifying examination / appearing for the final year of qualifying examination.

**Medium of Instruction at Qualifying Exam:** Enter the medium of instruction at the qualifying examination (diploma or degree as applicable).

3. Qualifying Examination			
Type of the Exam *		Course Studied at Diploma / Degree Level *	
<input type="radio"/> Diploma		BSC - BSC(MATHEMATICS)	
<input checked="" type="radio"/> BSC (MATHEMATICS)			
		Hall Ticket No of the Qualifying Examination *	
		1020304050	
		Year of App. / Passing the Qualifying Exam *	
		2017	
		Medium of Instruction at Qualifying Exam *	
		<input checked="" type="radio"/> English <input type="radio"/> Telugu <input type="radio"/> Urdu <input type="radio"/> Others	
SSC or Equivalent (10th Class) *			
<input checked="" type="radio"/> Urban	SSC Hall Ticket No *	Month of Passing *	Year of Passing *
	100200300	March	2011
<input type="radio"/> Rural			
Intermediate or Equivalent (10+2)			
<input checked="" type="radio"/> Urban	Intermediate Hall Ticket No	Month of Passing	Year of Passing
	300200100	March	2013
<input type="radio"/> Rural			

**SSC or Equivalent (10th Class):** Candidate should select Urban or Rural location where he pursued his 10<sup>th</sup> class study, Enter the SSC (10<sup>th</sup> class) or Equivalent Hall Ticket No., Month of Passing and Year of Passing.

**Intermediate or Equivalent (10+2):** Candidate should select Urban or Rural location where he pursued his 10+2 classes of study. Enter the Intermediate / 10+2 or Equivalent Hall Ticket No., Month of Passing and Year of Passing [ if applicable ]

**Places of Study:** The candidate has to select the district name from the drop down values related to his study for each of Class-6 to Intermediate II year / equivalent, Degree or Diploma and / or PG However, if a candidate has studied in a state other than Andhra Pradesh or Telangana, then select OTHER STATE. If studied outside India, select OTHER COUNTRY.

Place of Study		
Class-6 *	Class-7 *	Class-8 *
KRISHNA	KRISHNA	KRISHNA
Class-9 *	Class-10 *	Inter 1st year / Equivalent
KRISHNA	KRISHNA	KRISHNA
Inter 2nd year / Equivalent	Degree	Diploma
KRISHNA	KRISHNA	KRISHNA

## 4. Details of Common Entrance Test

4. Details of Common Entrance Test			
Choose ECET Exam Paper For Entrance Test *			
<input type="radio"/> MPC - BSC-MATHEMATICS			
Test Centre Preferences			
Primary District *	Preference 1 *	Preference 2 *	Preference 3 *
KRISHNA	Gudivada	Kanchikacherla	Vijayawada
Secondary District *	Preference 1 *	Preference 2 *	Preference 3 *
GUNTUR	Guntur	Narasaraopeta	Bapatla

Depending on the eligibility table given below, candidate can select the ECET engineering subject paper

ELIGIBILITY BRANCHES FOR VARIOUS APECET PAPERS	
ECET ENGINEERING SUBJECT PAPER	ELIGIBLE DIPLOMA CANDIDATES

BIO-TECHNOLOGY	BIOTECHNOLOGY, PHARMACY, CHEMICAL ENGINEERING
CERAMIC TECHNOLOGY	CERAMIC TECHNOLOGY
CHEMICAL ENGINEERING	CERAMIC, LEATHER, TEXTILE, CHEMICAL ENGINEERING, CHEMICAL-PETROCHEMICAL, CHEMICAL-PLASTICS & POLYMERS, CHEMICAL-OIL TECHNOLOGY, CHEMICAL-SUGAR TECHNOLOGY, PETROLEUM TECHNOLOGY, PETROCHEMICAL TECHNOLOGY
CIVIL ENGINEERING	CIVIL, CIVIL-CONSTRUCTION TECHNOLOGY
COMPUTER SCIENCE AND ENGINEERING	COMPUTER ENGINEERING, ELECTRONICS AND COMPUTER, SPECIAL DIPLOMA IN ELECTRONICS WITH COMPUTER, INFORMATION TECHNOLOGY
ELECTRONICS AND COMMUNICATION ENGINEERING	ELECTRONICS AND COMMUNICATION ENGINEERING, SPECIAL DIPLOMA IN ELECTRONICS-BIOMEDICAL, TV AND SOUND, INDUSTRIAL ELECTRONICS, COMMUNICATION ENGG, EMBEDDED SYSTEMS, APPLIED ELECTRONICS AND INSTRUMENTATION, ELECTRONICS AND INSTRUMENTATION, ELECTRONICS AND TELEMATICS
ELECTRICAL ENGINEERING	ELECTRICAL ENGINEERING
ELECTRONICS AND INSTRUMENTATION ENGINEERING	ELECTRONICS AND INSTRUMENTATION, SPECIAL DIPLOMA IN ELECTRONICS-INDUSTRIAL ELECTRONICS, APPLIED ELECTRONICS AND INSTRUMENTATION
MECHANICAL ENGINEERING	AUTOMOBILE ENGINEERING, FOOT WEAR TECHNOLOGY, INDUSTRIAL ENGINEERING, INDUSTRIAL PRODUCTION ENGINEERING, JEWELLARY DESIGN AND MANUFACTURING, MECHANICAL ENGINEERING, MECHANICAL ENGINEERING (SANDWICH), PACKAGING TECHNOLOGY, PRINTING TECHNOLOGY, AERONAUTICAL ENGINEERING, REFRIGERATION AND AIR CONDITIONING
METALLURGICAL ENGINEERING	METALLURGICAL ENGINEERING
MINING ENGINEERING	MINING ENGINEERING, INDUSTRIAL ENGINEERING, MECHANICAL ENGINEERING, INDUSTRIAL PRODUCTION ENGINEERING
PHARMACY	PHARMACY
B.SC	B.Sc. WITH MATHEMATICS AS ONE OF THE OPTIONAL SUBJECTS

## Test Centre Preference

APECET 2017 will be conducted at the following Centres:

District	Locations
ANANTAPUR	ANANTAPUR , GOOTY , HINDUPUR , PUTTAPARTHI
CHITTOOR	CHITTOOR , MADANAPALLE , PUTTUR , TIRUPATI
EAST GODAVARI	KAKINADA , RAJAHMUNDRY , SURAMPALEM
GUNTUR	BAPATLA , GUNTUR , NARASARAOPETA
HYDERABAD	HAYATHNAGAR , MOULA ALI , NACHARAM
KRISHNA	CHALLAPALLI , GUDLAVALLERU , KANCHIKACHERLA , MYLAVARAM , VIJAYAWADA
KURNOOL	KURNOOL , NANDYAL , YEMMIGANURU
PRAKASAM	CHIRALA , KANDHUKUR , MARKAPURAM , ONGOLE
SRI POTTI SRI RAMULU NELLORE	GUDUR , KAVALI , NELLORE
SRIKAKULAM	RAJAM , SRIKAKULAM , TEKKALI
VISAKHAPATNAM	ANAKAPALLI , MADHURAWADA , VISAKHAPATNAM
VIZIANAGARAM	BOBBILI , KOTHAVALASA , VIZIANAGARAM
WEST GODAVARI	BHIMAVARAM , ELURU , NARASAPURAM , TADEPALLIGUDEM
YSR KADAPA	KADAPA , PRODDATUR , RAJAMPETA

Candidates are given option to choose threedistrict preferences of centres of their choice from the above list.

**However, Convener reserves the right to allot candidates to any other center(s) in unavoidable circumstances.**

### Photo and Signature:

DON'T FORGET to upload your Photograph & Signature. A good quality passport size photograph in **.jpg or .jpeg** of **less than 50Kb** and signature signed with a black pen on a white paper shall be scanned and saved as **.jpg or .jpeg** of **less than 30Kb** shall be uploaded by clicking on browse button under the photograph and signature panels and selecting the files already kept ready.

### Save and Preview/Submit

After furnishing ALL the required data and correct particulars, read the declaration at the end of the page and select the check box if you are done with Online Application Formfilling. Then, click on save to save the data.

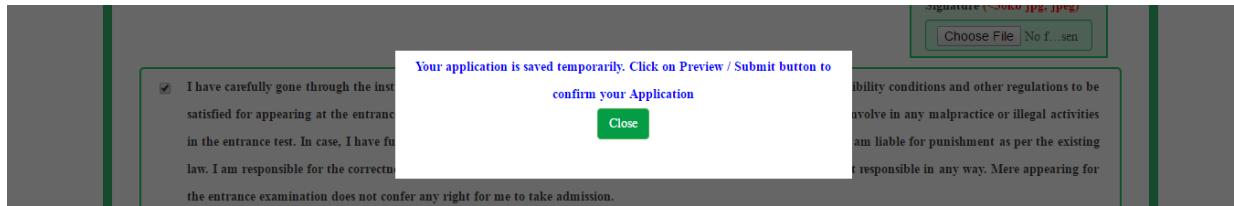

If you are sure of the data entered, you can Preview/submit the online application.

☒ I have carefully gone through the instruction Booklet and I am conversant with the instructions. I shall abide by the eligibility conditions and other regulations to be satisfied for appearing at the entrance test and admission into any course prescribed. Further, I assure that, I will not involve in any malpractice or illegal activities in the entrance test. In case, I have furnished any false information or involved in any malpractice or illegal activities, I am liable for punishment as per the existing law. I am responsible for the correctness of the above details filled in by me and the CONVENER, APECET - 2017 is not responsible in any way. Mere appearing for the entrance examination does not confer any right for me to take admission.

**SAVE :** Will record the partially filled details in the Database. The same can be retrieved at your convenience and you can continue to fill the rest and submit the form.

**PREVIEW / SUBMIT :** You will have a chance to preview your application and then finally confirm your application by clicking on Confirm button.

[Save](#) [Preview / Submit](#)

Further, the same will be displayed at the bottom of the page. If all the details are furnished, then the screen will change to the next page after the Submit button is clicked.

## Modify and Confirm/Freeze

Once the online application is **Submitted**, two more buttons pop up **MODIFY** and **CONFIRM/FREEZE**.

I have carefully gone through the instruction Booklet and I am conversant with the instructions. I shall abide by the eligibility conditions and other regulations to be satisfied for appearing at the entrance test and admission into any course prescribed. Further, I assure that, I will not involve in any malpractice or illegal activities in the entrance test. In case, I have furnished any false information or involved in any malpractice or illegal activities, I am liable for punishment as per the existing law. I am responsible for the correctness of the above details filled in by me and the CONVENER, APECET - 2017 is not responsible in any way. Mere appearing for the entrance examination does not confer any right for me to take admission.

[Modify](#) [Confirm / Freeze](#)

A click on **Modify** button enables the candidate to re-inspect the entire application to correct any errors or mistakes in the saved application.

After the data is modified and saved, the data need to be confirmed by clicking on **CONFIRM/FREEZE** to finally submit the application. The data in the application is frozen and no more editing is allowed.

**Step 4:** The candidate can print the submitted application through this option.

**“Your application is Submitted Successfully. Please note your Registration Number for further reference”.**

Candidate can take print out of the application by clicking on **Print Application** button which is useful for further correspondence.

Save the **“Filled in Online Application Form”** and take a print out of the **“Filled in Online Application Form”** and should be submitted in the test centre. Use the **Registration number** for future reference.

# APECET - 2017

( Conducted by JAWAHARLAL NEHRU TECHNOLOGICAL UNIVERSITY, ANANTHAPUR on behalf of APSCE )

1. ECET Exam Paper For Entrance Test # : MPC - BSC-MATHEMATICS

2. (a) Qualifying Examination# : BSC (MATHEMATICS)

(b) Qualifying Exam Hall Ticket No # : 1020304050

(c) Year of App./Passing the Qualifying Exam : 2017

(d) Medium of Instruction at Qualifying Exam : English

(e) Place of Study - Intermediate or Equivalent : URBAN

Preserve the Registration Number for all future correspondence.

REGISTRATION NO. : 4710000088

3. (a) Candidate's Name # : S SATISH KUMAR

(b) Father's Name # : RAJU

(c) Mother's Name # : RANI

(d) Date of Birth (as per SSC or Equivalent) # : 01/01/1990

(e) Birth State, Birth District : ANDHRA PRADESH - KRISHNA

(f) Gender : MALE

4. Category : OC

5. Local Area : AU

6. (a) Non-Minority / Minority : NON-MINORITY

(b) Minority Category : N.A

7. Annual Income of the Parents (Rs.) : Below One Lakh

8. (a) Study Details

Class-6	KRISHNA	Class-7	KRISHNA
Class-8	KRISHNA	Class-9	KRISHNA
Class-10	KRISHNA	Inter 1st year / Equivalent	KRISHNA
Inter 2nd year / Equivalent	KRISHNA	Degree	KRISHNA
Diploma	KRISHNA		

(b) Place of Study - SSC or Equivalent : URBAN

(c) SSC Hall Ticket Number & Year of Passing # : 100200300, March - 2011

(c) Inter Hall Ticket Number & Year of Passing # : 300200100, March - 2013

9. (a) Address for Correspondence : 10/B, LABBIPET,

Declaration : 1) I have carefully gone through the instruction booklet and I am conversant with the instructions. I shall abide by the eligibility conditions and other regulations to be satisfied for appearing at the entrance test and admission into any course prescribed. Further, I assure that, I will not involve in any malpractice or illegal activities in the entrance test. In case, I have furnished any false information or involved in any malpractice or illegal activities, I am liable for punishment as per the existing law.

2) I am responsible for the corrections of the above details filling by me and the CONVENER APECET-2017 is not responsible in anyway.

Date : 21/02/2017 07:01 PM

Affix a recent color photograph (3.5 cmX3.5 cm) and get attested by a Gazetted Officer or the Principal of the College where studied (Well in advance BEFORE EXAMINATION)

SIGNATURE and LEFT HAND THUMB impression of the candidate to be done in the presence of the Invigilator on the day of Examination in the Examination Hall

SIGNATURE OF THE CANDIDATE in the presence of the Invigilator

Thumb Impression

Note : 1) ALL the candidates have to submit this form in the Examination Hall to the Invigilator.  
2) Candidates are not allowed into the Examination Hall even if they are LATE BY A MINUTE.  
3) This is computer Generated sheet and does not require the signature of the CONVENER, APECET-2017

Print

Download